tomato avocado BRUSCHETTA

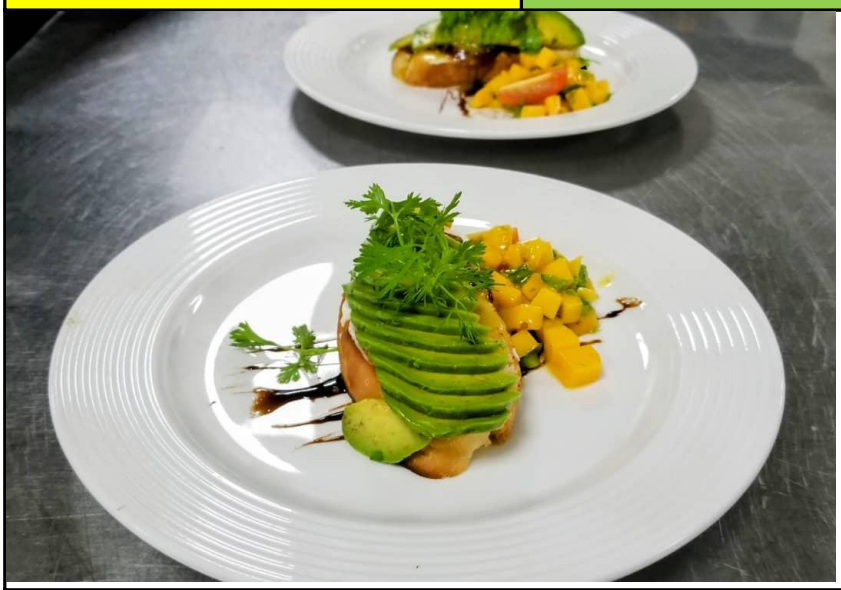

INGREDIENTS (serves 12 pax) -

Bruschetta Topping

Item	Unit of Measure	Units
avocado	pcs	2
Fresh tomato (finely diced)	piece	2
mango	pcs	1
olive oil	mils	20
Onion (finely chopped)	piece	1
salt& pepper		
Dressing		
mustard dijon	tablespoon	2
Soy sauce	tablespoon	1
Olive oil	tablespoon	2
Balsamic vinegar	tablespoon	2

METHOD

Rub cream cheese on the toasted bread and then top with the butter bean mixture and serve

PLATING - serveon the oval plate

butternut soup

INGREDIENTS (serves 10 pax) -		
Item	**Unit of Measure**	**Units**
butternut squash	kg	2
Tomato diced	grams	500
onions	0.1	kg
celery	grams	100
ginger	grams	30
garlic	grams	30
salt	tablespoons	
aromat	tablespoons	
peppers	pinch	

METHOD -

chicken satay with cajun potatoes

. . . . .

INGREDIENTS - make for 5		
Item	**Unit of Measure**	**Units**
chicken breast	pieckg	1
ginger	grams	15
Salt	pinch	1
soy sauce	mils	30
Crushed garlic	grams	30
paprika	mls	15
tumeric powder	grams	15
potatoes irish	kg	1
peanut butter	mils	100
sun flower oil	mils	100

	pizza of your choice

INGREDIENTS (serves 5 pax) -

BEEF pizza		
Item	Unit of Measure	Units
beef fillet	1	kg
garlic	4	cloves
salt	0.24	tsp
olive oil	100	ml
green pepper	grams	100
onions	grams	100
wheat flour	gram	500
cheese morzarella	grams	500

Item	Unit of Measure	Units

METHOD -

METHOD -

VEGETARIAN burger

INGREDIENTS - make for 5		
Item	Unit of Measure	Units
Chopped carrots	gr	200
Chopped baby marrow	gr	200
Onion chopped	piece	1
Mashed potato	gr	200
Grated cheddar cheese	gr	200
Curry sauce	tbl-sppon	3

wheat flour	kg	1

METHOD -

green curry veggies with rice

INGREDIENTS (serves 10 pax) -

Item	Unit of Measure	Units
carrots	grams	200
cauli flower	grams	200
onion	grams	100
green peeper	grams	100
broccol	grams	200
tomato	grams	200
curry powder		
green pesto		
garlic	grams	30
rice	grams	1000
coconut milk	**pkt**	**1**

lemon meringue

INGREDIENTS (serves 10 pax) -

Item	Unit of Measure	Units
eggs	pcs	8
sugar	grams	250
cornstach	grams	150
heavy cream	grams	250
vanilla essence	mils	15

METHOD -

CHOCOLATE fudge cake

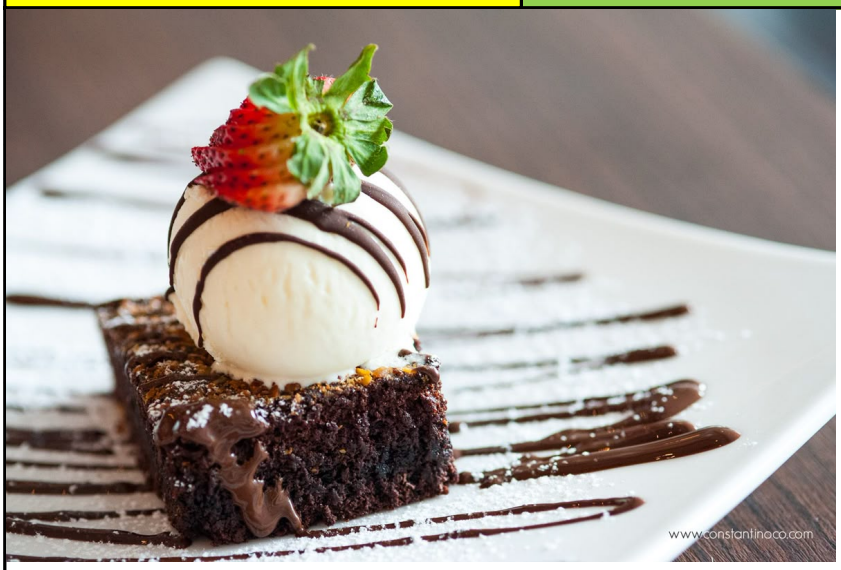

INGREDIENTS (serves 10 pax) -

Item	Unit of Measure	Units
condesed milk	mils	150
Egg yolk	piece	1
Whole egg	piece	2
Castor sugar	gr	80
Vanilla essence	t-spoon	1
cocoa powder	grams	30
wheat flour	grams	200
bicabonet of soda	grams	20
golden syrup	mils	50

Pour chocolate mixture into prepared whipped cream and gently fold in with a large spoon until evenly combined

Pour mixture into a martini glass then add the cubed mango and freeze for 8 hours

To serve - remove fro freezer a couple of minutes before serving